

TM PLAN

Banksman + 4x Barrier

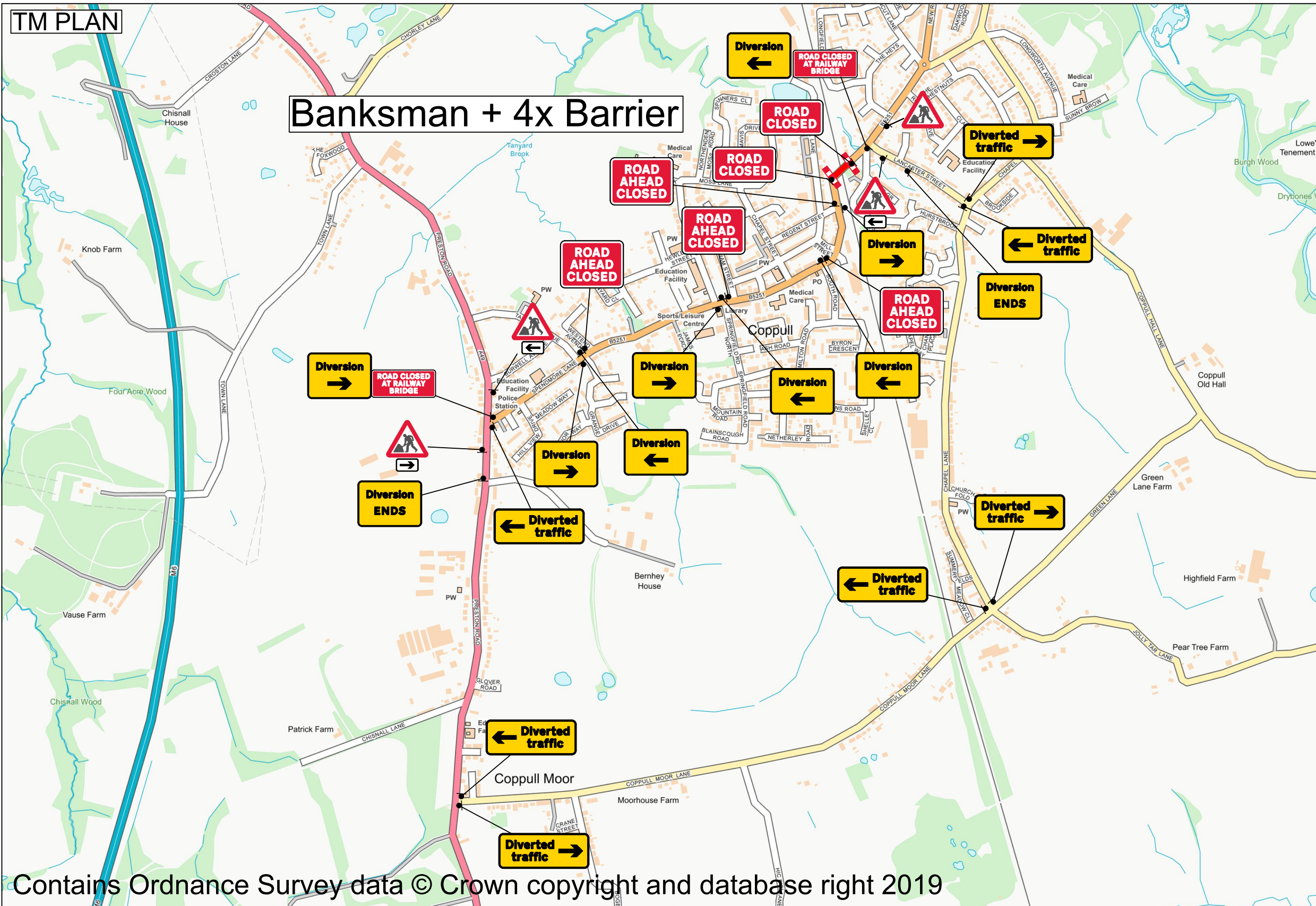

Contains Ordnance Survey data © Crown copyright and database right 2019

LOADING LIST

Qty: 2 Ref: 13-9 Schedule 13 : Temporary Sign	<b>ROAD CLOSED AT RAILWAY BRIDGE</b>
Qty: 4 Ref: 2702 Start of temporary diversion route	<b>Diversions</b> →
Qty: 2 Ref: 2702 End of temporary diversion route	<b>Diversions ENDS</b>
Qty: 4 Ref: 2702 Start of temporary diversion route	<b>Diversions</b> ←
Qty: 3 Ref: 2703 Direction of temporary diversion route from junction ahead	<b>Diverted traffic</b> →
Qty: 4 Ref: 2703 Direction of temporary diversion route from junction ahead	<b>Diverted traffic</b> ←
Qty: 2 Ref: 573 Direction to hazard left	←
Qty: 1 Ref: 573 Direction to hazard right	→
Qty: 4 Ref: 7001 Road works ahead	
Qty: 2 Ref: 7010.1 Nature of temporary hazard ahead - Road Closed	<b>ROAD CLOSED</b>
Qty: 4 Ref: 7010.1 Nature of temporary hazard ahead - Road Ahead Closed	<b>ROAD AHEAD CLOSED</b>
Qty: 2 Ref: 7105 Lane closure barrier	

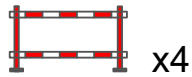

LOCATION PIC



CENTURION  
TRAFFIC MANAGEMENT

Centurion Traffic Management  
3B, Haigh Park Road  
Stourton  
Leeds  
LS10 1RT

Tel: 0113 277 5360  
E-mail: info@Centuriontraffic.com  
www.Centuriontraffic.com

Date: 05/06/2019

Scheme:Spendmore Lane, Coppull Chorley

Traffic Management: Road Closure

Measurement Key

Lane Width = N/A

Shuttle Lane = N/A

Sideways Safety Zone = N/A

Longways Safety Zone = N/A

Footway Width = N/A

Temporary Footway Width = N/A

Work Area = N/A

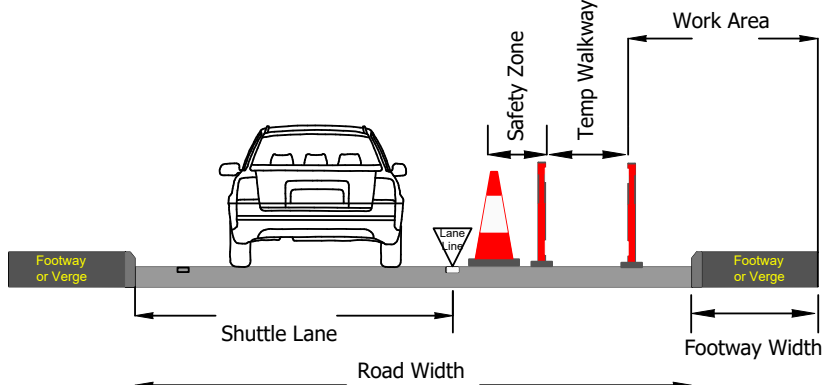

Crown Copyright. All rights reserved.

Drawing to be read in conjunction with relevant method statement and risk assessment.

Please check for amendments before use.

Drawing Ref:  
CTM-CL-05-06-19-03

Unauthorised reproduction infringes Crown Copyright and may lead to prosecution or civil proceedings.

Scale:

NTS

Drawn

CL

Authorised /  
Approved  
GS